

460 County Drive Bus Schedule

<i>Trips</i>	<i>Departs Station</i>	<i>Knights Inn</i>	<i>7 Eleven</i>	<i>Labor Ready</i>	<i>McDonalds</i>	<i>Martin's</i>	<i>DMV</i>	<i>North Stedman</i>	<i>Econo Lodge</i>	<i>Arives @Station</i>
1	5:45 ^a	5:48	5:50	5:54	6:00	6:10	6:17	6:25	6:28	6:35
2	6:45	6:48	6:50	6:54	7:00	7:10	7:17	7:25	7:28	7:35
3	7:45	7:48	7:50	7:54	8:00	8:10	8:17	8:25	8:28	8:35
4	8:45	8:48	8:50	8:54	9:00	9:10	9:17	9:25	9:28	9:35
5	9:45	9:48	9:50	9:54	10:00	10:10	10:17	10:25	10:28	10:35
6	10:45	10:48	10:50	10:54	11:00	11:10	11:17	11:25	11:28	11:35
7	11:45	11:48	11:50	11:54	12:00 ^p	12:10	12:17	12:25	12:28	12:35
8	12:45	12:48	12:50	12:54	1:00	1:10	1:17	1:25	1:28	1:35
9	1:45	1:48	1:50	1:54	2:00	2:10	2:17	2:25	2:28	2:35
10	2:45	2:48	2:50	2:54	3:00	3:10	3:17	3:25	3:28	3:35
11	3:45	3:48	3:50	3:54	4:00	4:10	4:17	4:25	4:28	4:35
12	4:45	4:48	4:50	4:54	5:00	5:10	5:17	5:25	5:28	5:35
13 ^{LT}	5:45	5:48	5:50	5:54	6:00	6:10	6:17	6:25	6:28	6:45 ^G

LT- Last Trip

G-Garage

Additional Information: Visit us online www.petersburgva.gov

- **Regular Base Fare \$1.75 transfer included**
- **Discount Fare \$0.85 for Seniors and persons with Handicap must have proper ID**
- **1 DAY PASS \$ 3.50 / Discount \$ 1.75**
- **7 DAY PASS \$ 12.00 / Discount \$ 6.00**
- **31 DAY PASS \$ 44.00 / Discount \$ 22.00**
- **One adult may carry a child under the age of six and one infant at no additional cost**
- **Para-Transit Service call (804)733-2413 between 8:30a-4:00p**
- **For bus rules call (804)733-2460 between 8:30a-4:00p**

460 County Dr. turn by turn

- Leaving Petersburg Station
- Left turn Wythe Street
- Right turn South Crater Road
- Right turn 95/460 expressway (follow thru)
- Left turn Winfield Road(follow thru to County Drive)
- Right turn Stedman Drive
- Left turn Meadowbrook Street
- Left turn Dalewood Avenue
- Right turn County Drive
- Right turn Pinetree Drive(follow thru)
- Right turn County Drive
- Left turn Courthouse Road
- Right turn Wagner Way (follow thru)
- Left turn Courthouse Road
- Left turn Normandy Drive
- Left turn Flynn Lane
- Left turn Francis Street
- Left turn Roberson Street
- Right turn Normandy Drive
- Left turn Wagner Road
- Left turn Crater Road
- Right turn Crater Circle
- Left turn Roses(follow thru)
- Left turn Medical Park Boulevard(follow thru)
- Right turn Jemison Circle
- Right turn Elders Way
- Right turn Poplar Drive(turn around)
- Right turn Wagner Road
- Left turn County Drive
- Right turn Stedman Drive(follow thru)
- Right turn County Drive
- Right turn Winfield Road
- Right turn Crater Road
- Left turn Washington Street
- Left turn Petersburg Station

460 COUNTY DR.

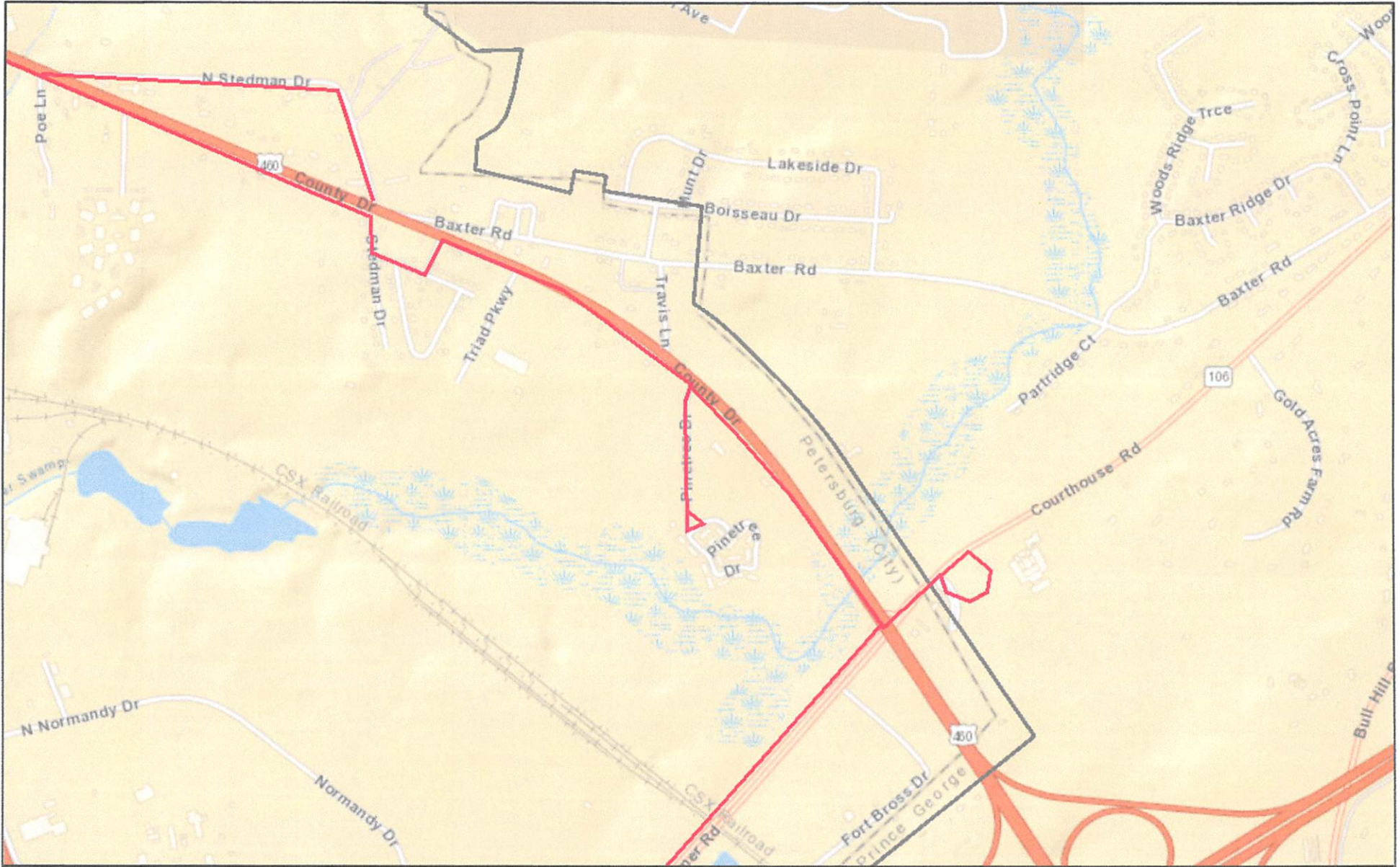

June 30, 2017

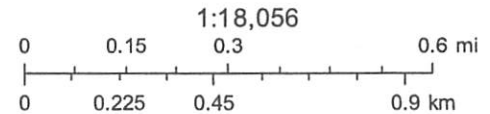

Sources: Esri, HERE, DeLorme, USGS, Intermap, INCREMENT P, NRCan, Esri Japan, METI, Esri China (Hong Kong), Esri Korea, Esri (Thailand),