

## Blandford (Fort Lee/ Hopewell) Bus Schedule

<i>Trips</i>	<i>Depart Station</i>	<i>South Crater Rd.</i>	<i>Fort-Lee</i>	<i>Hopewell Crossing</i>	<i>Croatan Apartments</i>	<i>Arrive Station</i>
1	6:15am	6:20	6:38	6:45	6:50	7:05
2	7:15	7:20	7:38	7:45	7:50	8:05
3	8:15	8:20	8:38	8:45	8:50	9:05
4	9:15	9:20	9:38	9:45	9:50	10:05
5	10:15	10:20	10:38	10:45	10:50	11:05
6	11:15	11:20	11:38	11:45	11:50	12:05
7	12:15pm	12:20	12:38	12:45	12:50	1:05
8	1:15	1:20	1:38	1:45	1:50	2:05
9	2:15	2:20	2:38	2:45	2:50	3:05
10	3:15	3:20	3:38	3:45	3:50	4:05
11	4:15	4:20	4:38	4:45	4:50	5:05
12	5:15	5:20	5:38	5:45	5:50	6:05
13LT	6:15	6:20	6:38	6:45	6:50	7:05G

LT-Last Trip

G-Garage

Additional Information: Visit us online [www.petersburgva.gov](http://www.petersburgva.gov)

- Regular Base Fare \$1.75 transfer included
- Discount Fare \$0.85 for Seniors and persons with Handicap must have proper ID
- 1 DAY PASS \$ 3.50 / Discount \$ 1.75
- 7 DAY PASS \$ 12.00 / Discount \$ 6.00
- 31 DAY PASS \$ 44.00 / Discount \$ 22.00
- One adult may carry a child under the age of six and one infant at no additional cost
- Para-Transit Service call (804)733-2413 between 8:30a-4:00p
- For bus rules call (804)733-2460 between 8:30a-4:00p

## **Blandford** turn by turn

- Leaving Petersburg Station
- Left turn Wythe Street
- Right turn Old Wythe Street
- Left turn Patrick Street
- Left turn Nottoway Street
- Left turn Amelia Street
- Right turn E. Washington Street (36)
- Right turn Culpeper Avenue
- Left turn Slagle Avenue
- Right turn E. Washington St. (36)
- Right turn Courthouse Road
- Left turn Richmond Avenue
- Left turn Lakemont Drive
- Right turn E. Washington Street (36)
- Right turn Lee Gate (Fort Lee)
- Left turn B Avenue
- Left turn 22<sup>nd</sup> Street
- Right turn A Avenue (follow thru)
- Left turn Commissary
- Right turn Sisisky Boulevard
- Right turn Crossing Boulevard
- Left turn Virginia Unemployment Office(follow thru)
- Right turn Tri City Drive (Transfer Connection point)
- Right turn (Oaklawn Boulevard) follow thru
- Right turn East Bank Street
- Left turn Crater Road
- Right turn Washington Street
- Left turn Petersburg Station



# BLANDFORD

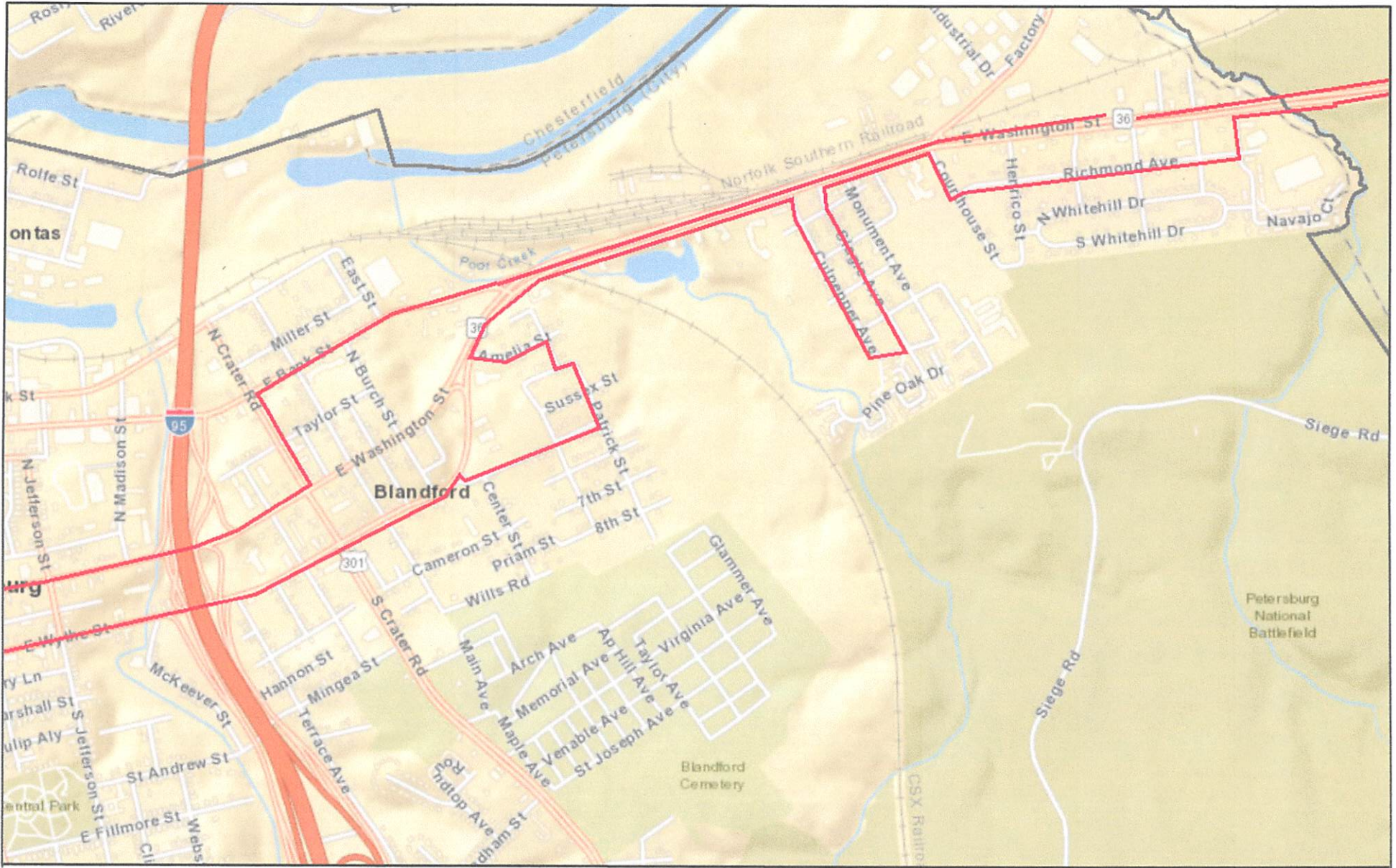

June 30, 2017

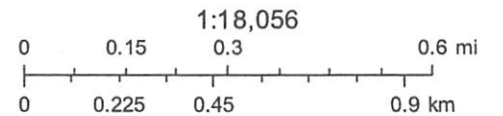

Sources: Esri, HERE, DeLorme, USGS, Intermap, INCREMENT P, NRCan, Esri Japan, METI, Esri China (Hong Kong), Esri Korea, Esri (Thailand),