



## CITY OF HOPEWELL CIRCULATOR BUS SCHEDULE

<b>Trips</b>	<b>Depart Foodlion</b>	<b>Visitors Center</b>	<b>Cavalier Square</b>	<b>JR Hospital</b>	<b>Brooks Car Wash</b>	<b>Hopewell High School</b>	<b>Riverside Jail</b>	<b>Arrive Foodlion</b>
<b>1</b>	5:50	5:55	6:10	6:20	6:30	6:40	6:45	6:50
<b>2</b>	6:50	6:55	7:10	7:20	7:30	7:40	7:45	7:50
<b>3</b>	7:50	7:55	8:10	8:20	8:30	8:40	8:45	8:50
<b>4</b>	8:50	8:55	9:10	9:20	9:30	9:40	9:45	9:50
<b>5</b>	9:50	9:55	10:10	10:20	10:30	10:40	10:45	10:50
<b>6</b>	10:50	10:55	11:10	11:20	11:30	11:40	11:45	11:50
<b>7</b>	11:50	11:55	12:10	12:20	12:30	12:40	12:45	12:50
<b>8</b>	12:50	12:55	1:10	1:20	1:30	1:40	1:45	1:50
<b>9</b>	1:50	1:55	2:10	2:20	2:30	2:40	2:45	2:50
<b>10</b>	2:50	2:55	3:10	3:20	3:30	3:40	3:45	3:50
<b>11</b>	3:50	3:55	4:10	4:20	4:30	4:40	4:45	4:50
<b>12</b>	4:50	4:55	5:10	5:20	5:30	5:40	5:45	5:50
<b>13</b>	5:50 LT	5:55	6:10	6:20	6:30	6:40	6:45	6:50 G

LT- Last Trip      G-Garage      PM times in bold

For additional information call 804-733-2450 or visit: [www.petersburg-va.org](http://www.petersburg-va.org)

Hours of operation Monday –Saturday 5:45a-6:15p      Address 100 W. Washington St. Petersburg, VA.

Fares: \$ 1.75 transfer included      Discount Fares \$0.85 transfer included with proper ID or PAT ID

Passes: 1 day \$ 3.50/ Discount \$ 0.85      7day \$ 12.00/Discount \$ 6.00      31 day \$ 44.00/Discount \$ 22.00

## City of Hopewell turn by turn

- Leaving Tri-Cities Drive (Transfer Connection)
- Follow Crossing Boulevard
- Left turn Virginia Employment Commission
- Right turn Oaklawn Boulevard
- Right turn Colonial Corner Drive
- Right turn Courthouse Road
- Left turn Ashland Street
- Right turn Oaklawn Boulevard
- Right turn Miles Avenue
- Left turn Courthouse Road
- Left turn Arlington Road
- Right turn Winston Churchill Drive
- Left turn Cavalier Square(follow thru)
- Left turn Winston Churchill Drive
- Left turn 6<sup>th</sup> Avenue
- Right turn City Point Road
- Left turn Main Street
- Right turn Cawson Street
- Left turn Hopewell Street
- Left turn Appomattox Street
- Right turn Randolph Road
- Right turn N 3 ½ Avenue
- Left turn Eppes Street
- Right turn Randolph Road
- Left turn 6<sup>th</sup> Avenue
- Right turn Broadway Avenue
- Left turn 15<sup>th</sup> Avenue(follow thru)
- Bare right back to Oaklawn Boulevard
- Right turn Ashland/Cedar Level/Mesa Dr.
- Left turn River Road
- Right turn Folar Dr.(RRJ/Riverside Regional Jail)
- Left turn River Road
- Right turn Mesa Dr./Cedar Level/Ashland
- Right turn Kippax Street
- Left turn Perrymount St.
- Right turn Western Street
- Left turn Cousins Avenue
- Right turn Plaza Drive
- Right turn Tri City Drive(Transfer Connection)



# CITY OF HOPEWELL

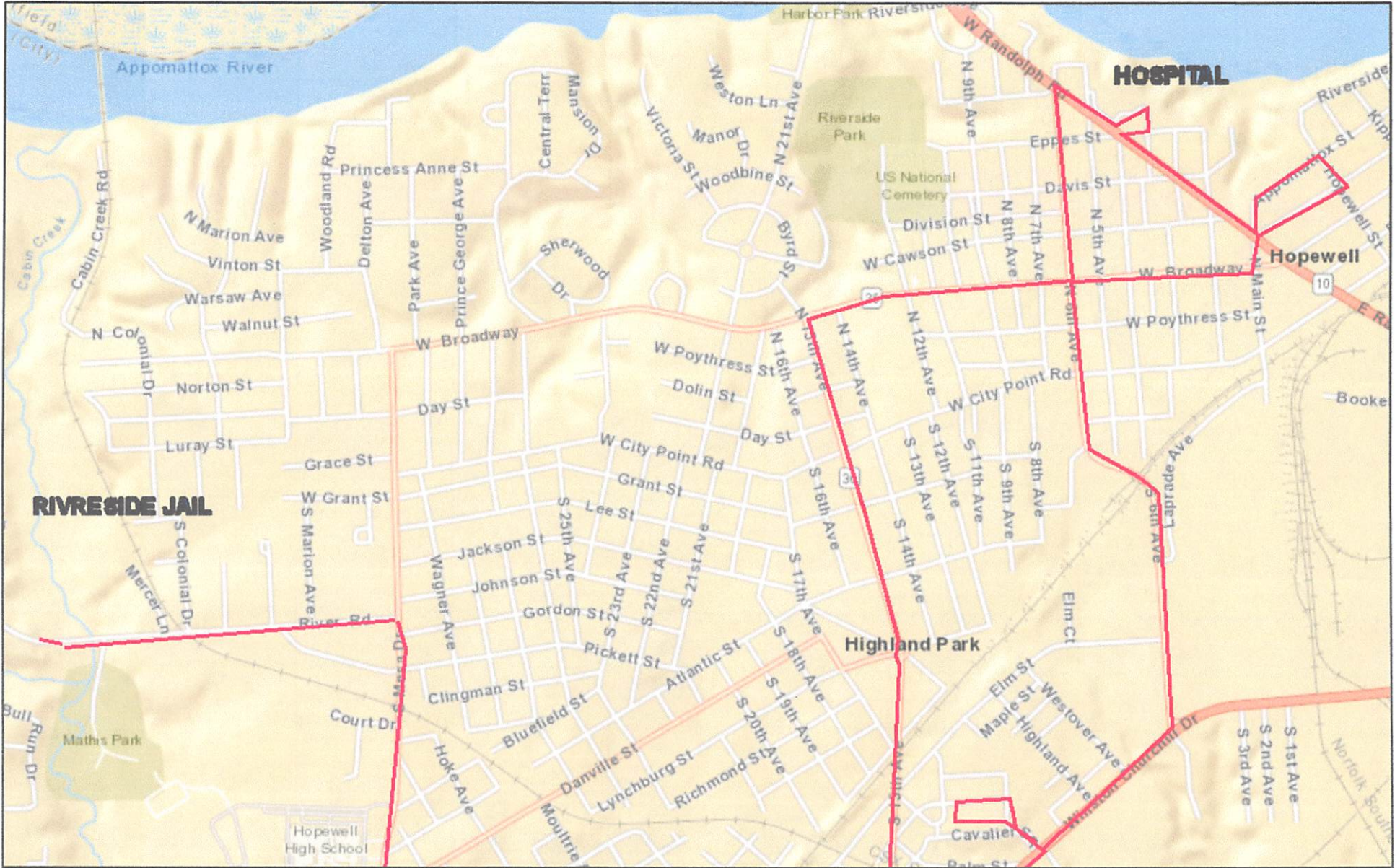

June 30, 2017

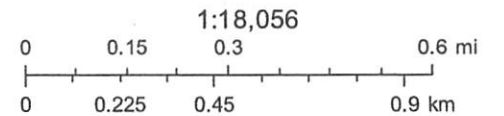

Sources: Esri, HERE, DeLorme, USGS, Intermap, INCREMENT P, NRCan, Esri Japan, METI, Esri China (Hong Kong), Esri Korea, Esri (Thailand),