

Halifax Bus Schedule

<i>Trips</i>	<i>Depart Station</i>	<i>Peabody School</i>	<i>Patterson Street</i>	<i>Valero Store</i>	<i>Arrive Station</i>
1	6:15am	6:20	6:25	6:30	6:40
2	7:15	7:20	7:25	7:30	7:40
3	8:15	8:20	8:25	8:30	8:40
4	9:15	9:20	9:25	9:30	9:40
5	10:15	10:20	10:25	10:30	10:40
6	11:15	11:20	11:25	11:30	11:40
7	12:15pm	12:20	12:25	12:30	12:40
8	1:15	1:20	1:25	1:30	1:40
9	2:15	2:20	2:25	2:30	2:40
10	3:15	3:20	3:25	3:30	3:40
11	4:15	4:20	4:25	4:30	4:40
12	5:15	5:20	5:25	5:30	5:40
13	6:15LT	6:20	6:25	6:30	6:40G

Additional Information: Visit us online www.petersburgva.gov

- **Regular Base Fare \$1.75 transfer included**
- **Discount Fare \$0.85 for Seniors and persons with Handicap must have proper ID**
- **1 DAY PASS \$ 3.50 / Discount \$ 1.75**
- **7 DAY PASS \$ 12.00 / Discount \$ 6.00**
- **31 DAY PASS \$ 44.00 / Discount \$ 22.00**
- **One adult may carry a child under the age of six and one infant at no additional cost**
- **Para-Transit Service call (804)733-2413 between 8:30a-4:00p**
- **For bus rules call (804)733-2460 between 8:30a-4:00p**

Halifax St. turn by turn

- Leaving Petersburg Station
- Left turn Washington Street
- Left turn Market Street
- Right turn Halifax Street
- Right turn Patterson Street
- Left turn Augusta Avenue
- Left turn Floyd Street
- Right turn Patterson Street
- Right turn Halifax Street
- Left turn Valero Store parking lot (turn around point)
- Left turn Custer Street
- Right turn Hilton Place
- Left turn Halifax Street
- Left turn Market Street
- Right turn Wythe Street
- Left turn Petersburg Station

HALIFAX ST.

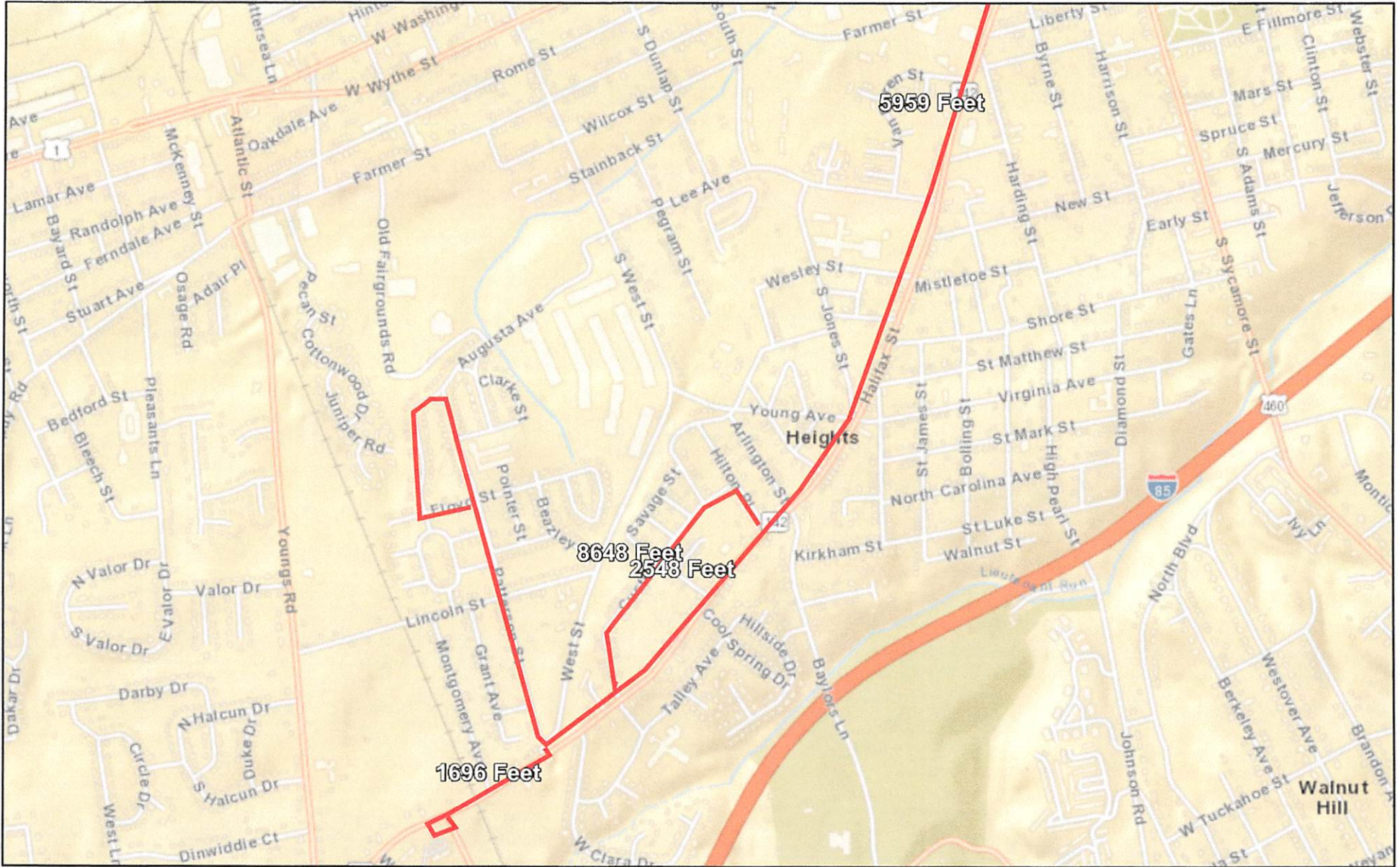

June 1, 2017

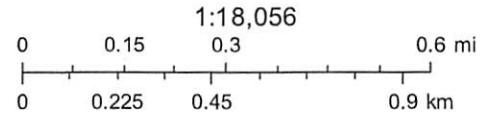

Sources: Esri, HERE, DeLorme, USGS, Intermap, INCREMENT P, NRCan, Esri Japan, METI, Esri China (Hong Kong), Esri Korea, Esri (Thailand),