

Walnut Hill Bus Schedule

<i>Trips</i>	<i>Depart Station</i>	<i>Walnut Hill Pharmacy</i>	<i>Martin's/Walmart</i>	<i>SRMC Hospital</i>	<i>Morton Ave</i>	<i>Arrive Station</i>
1	5:45AM	6:00	6:15	6:25	6:30	6:35
2	6:45	7:00	7:15	7:25	7:30	7:35
3	7:45	8:00	8:15	8:25	8:30	8:35
4	8:45	9:00	9:15	9:25	9:30	9:35
5	9:45	10:00	10:15	10:25	10:30	10:35
6	10:45	11:00	11:15	11:25	11:30	11:35
7	11:45	12:00PM	12:15	12:25	12:30	12:35
8	12:45	1:00	1:15	1:25	1:30	1:35
9	1:45	2:00	2:15	2:25	2:30	2:35
10	2:45	3:00	3:15	3:25	3:30	3:35
11	3:45	4:00	4:15	4:25	4:30	4:35
12	4:45	5:00	5:15	5:25	5:30	5:35
13LT	5:45	6:00	6:15	6:25	6:30	6:35G

LT- Last Trip

G- Garage

Additional Information: Visit us online www.petersburgva.gov

- **Regular Base Fare \$1.75 transfer included**
- **Discount Fare \$0.85 for Seniors and persons with Handicap must have proper ID**
- **1 DAY PASS \$ 3.50 / Discount \$ 1.75**
- **7 DAY PASS \$ 12.00 / Discount \$ 6.00**
- **31 DAY PASS \$ 44.00 / Discount \$ 22.00**
- **One adult may carry a child under the age of six and one infant at no additional cost**
- **Para-Transit Service call (804)733-2413 between 8:30a-4:00p**
- **For bus rules call (804)733-2460 between 8:30a-4:00p**

Walnut Hill Physical Address Bus Stops

Walnut Hill turn by turn

- Leaving Petersburg Station
- Left turn Wythe Street
- Right turn Sycamore Street
- Left turn Filmore Street
- Right turn Jefferson Street
- Right turn Graham Road
- Left turn Sycamore Street
- Right turn North Boulevard
- Left turn Johnson Road
- Left turn South Boulevard
- Left turn Coggin Street
- Right turn Sycamore Street
- Right turn Walnut Boulevard (Follow thru)
- Right turn Crater Road
- Right turn Crater Circle
- Left turn Roses(follow thru)
- Right turn Walmart (follow thru)
- Left turn Crater Road
- Right turn Medical Park Boulevard(follow Thru)
- Right turn SRMC(Southside Regional Medical Center)
- Left turn Medical Park Boulevard
- Right turn(Southside Regional Annex) follow thru
- Right turn Crater Road
- Left turn South Boulevard
- Right turn Johnson Road
- Right turn North Boulevard
- Left turn Sycamore Street
- Left turn Washington Street
- Left turn Petersburg Station

WALNUT HILL

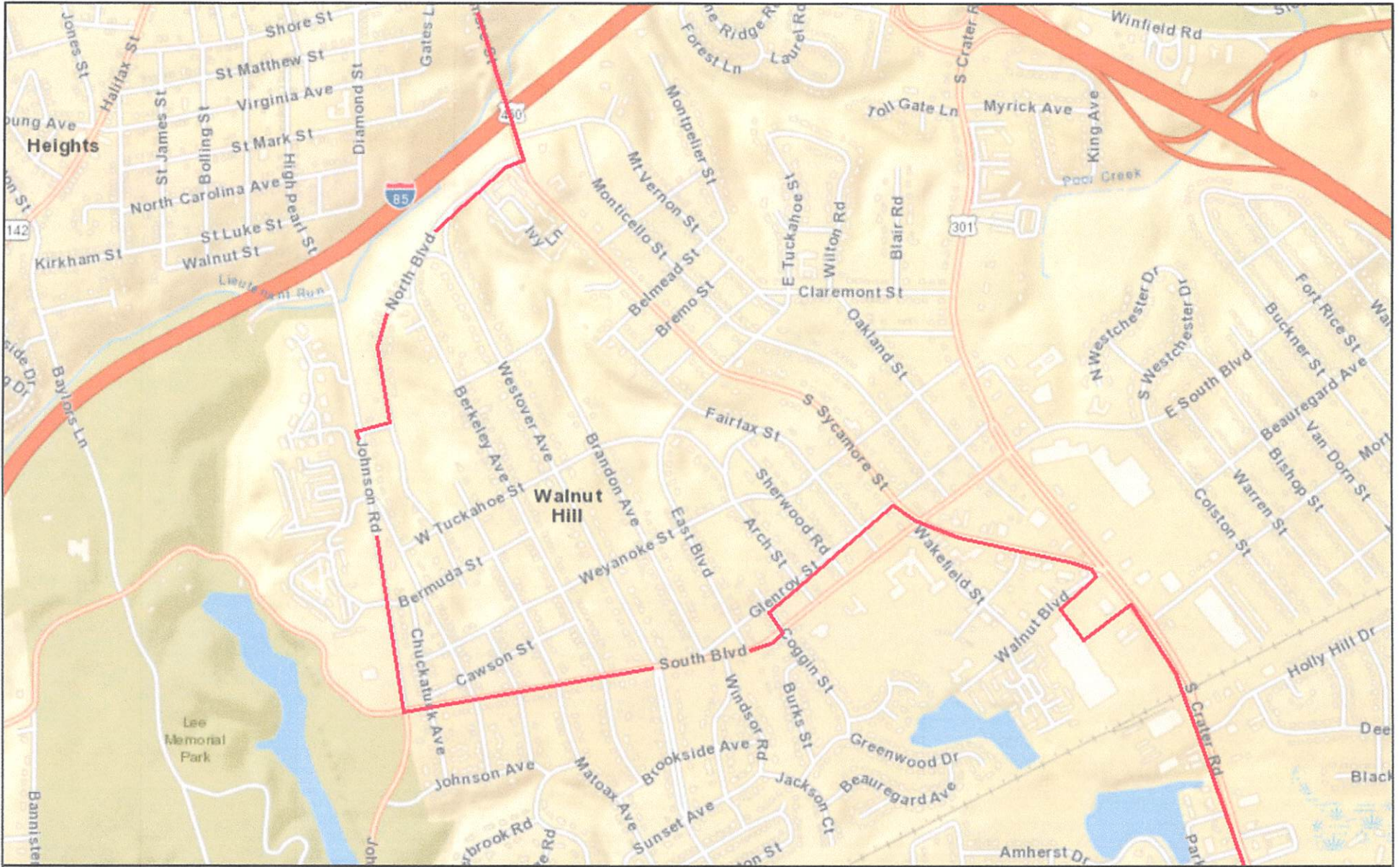

June 30, 2017

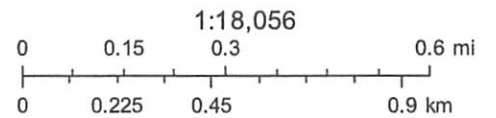

Sources: Esri, HERE, DeLorme, USGS, Intermap, INCREMENT P, NRCan, Esri Japan, METI, Esri China (Hong Kong), Esri Korea, Esri (Thailand),