

Washington St./Amazon/Central State

Trips	Depart Station	Seward Luggage	Parole Board	Amazon	Central State	Ferndale Ave	Summit Point Apartments	Chappell St.	Arrive @ Station
1	5:15a	NS	NS	5:30	5:45	5:50	6:00	6:05	6:10
2	6:15	6:20	NS	6:30	6:45	6:50	7:00	7:05	7:10
3	7:15	NS	7:25	NS	7:30	7:45	7:55	8:00	8:05
4	8:15	NS	NS	NS	NS	8:20	8:30	8:33	8:40
5	8:45	NS	NS	NS	NS	8:50	8:55	9:00	9:05
6	9:15	NS	NS	NS	NS	9:20	9:30	9:33	9:40
7	9:45	NS	NS	NS	NS	9:50	9:55	10:00	10:05
8	10:15	NS	NS	NS	NS	10:20	10:30	10:33	10:40
9	10:45	NS	NS	NS	NS	10:50	10:55	11:00	11:05
10	11:15	NS	NS	NS	NS	11:20	11:30	11:33	11:40
11	11:45	NS	NS	NS	NS	11:50	11:55	12:00p	12:05
12	12:15	NS	NS	NS	NS	12:20	12:30	12:33	12:40
13	12:45	NS	NS	NS	NS	12:50	12:55	1:00	1:05
14	1:15	NS	NS	NS	NS	1:20	1:30	1:33	1:40
15	1:45	NS	NS	NS	NS	1:50	1:55	2:00	2:05
16	2:15	NS	NS	NS	NS	2:20	2:30	2:33	2:40
17	2:45	NS	NS	NS	NS	2:50	2:55	3:00	3:05
18	3:15	NS	3:25	NS	3:30	3:45	3:55	4:00	4:05
19	4:15	NS	NS	NS	NS	4:20	4:30	4:33	4:40
20	4:45	NS	NS	NS	NS	4:50	4:55	5:00	5:05
21	5:15	NS	5:25	5:30	5:45	5:50	6:00	6:05	6:10
22	6:15	NS	NS	NS	NS	6:20	6:30	NS	6:45G

Amazon 1st shift (6:00a-5:00p) Amazon 2nd shift (7:00a-5:30p) Amazon 3rd shift (6:00p-4:30a) Regular base fare \$1.75 Half fare \$.85 transfers included
 Elderly/Handicapped/Medicare/Veteran card holders are eligible for half fare all day Monday-Saturday/ 1day pass\$3.50-discount \$1.75 /7day pass
 \$12.00-discount \$6.00 /31 day pass \$ 44.00-discount \$ 22.00 /Front seats are reserved for the elderly/handicapped Para-Transit service call 804-733-2413

NS- No service available to the area during these times G-Bus heading to garage

Washington St. turn by turn

- Leaving Petersburg Station
- Left turn Washington Street
- Left turn McKenny Street
- Right turn Ferndale Avenue
- Right turn Elm Street
- Left turn Church Street
- Left turn Spring Street
- Left turn Ferndale Avenue
- Right turn Summit Street
- Left turn Dupuy Road
- Left turn Atlantic Street
- Right turn Rome Street
- Left turn Chappelle Street
- Right turn Wythe Street
- Left turn Petersburg Station

WASHINGTON ST.

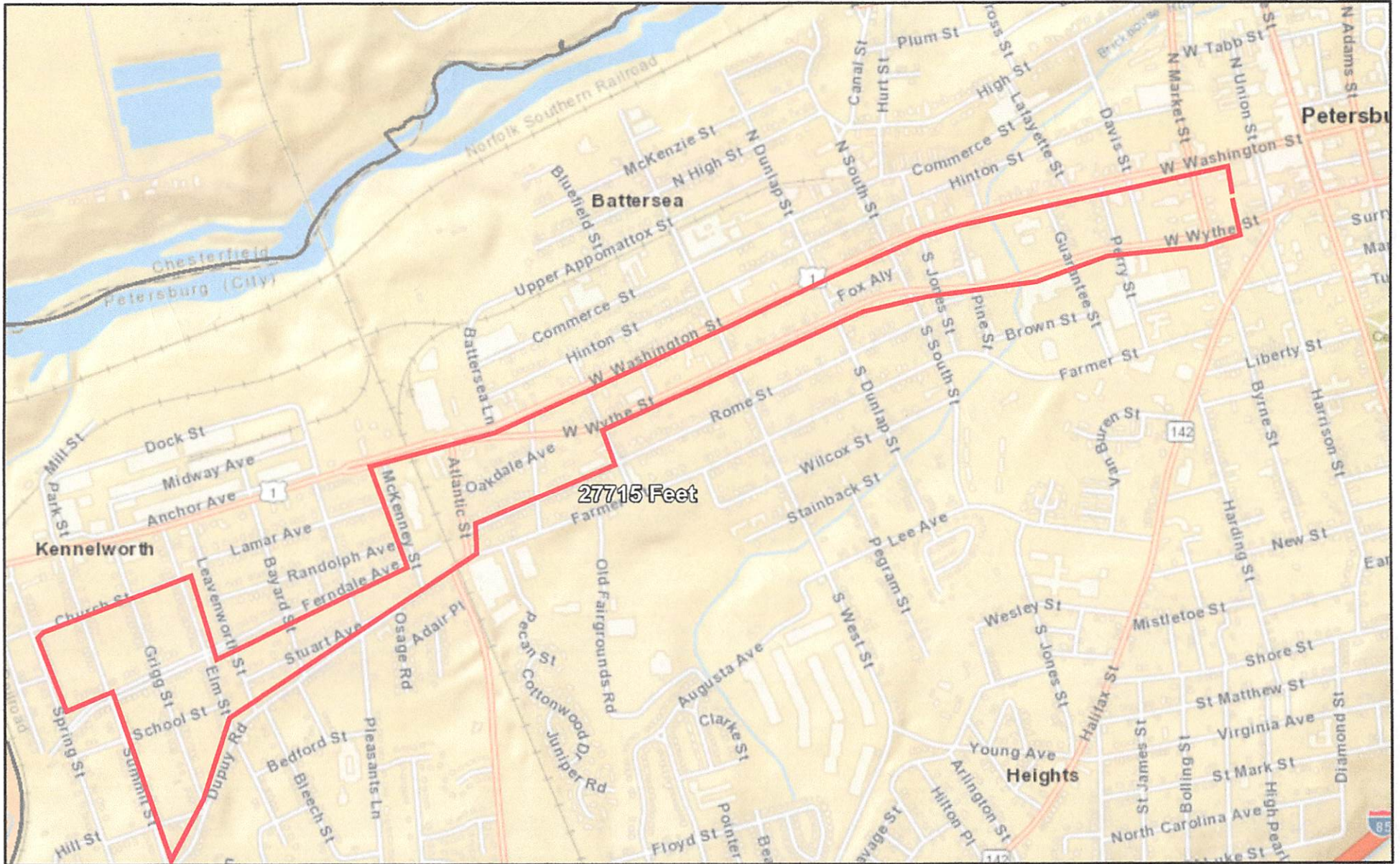

June 1, 2017

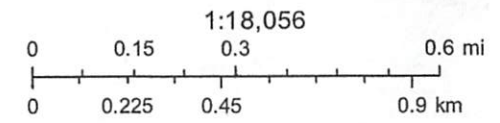

Sources: Esri, HERE, DeLorme, USGS, Intermap, INCREMENT P, NRCan, Esri Japan, METI, Esri China (Hong Kong), Esri Korea, Esri (Thailand),