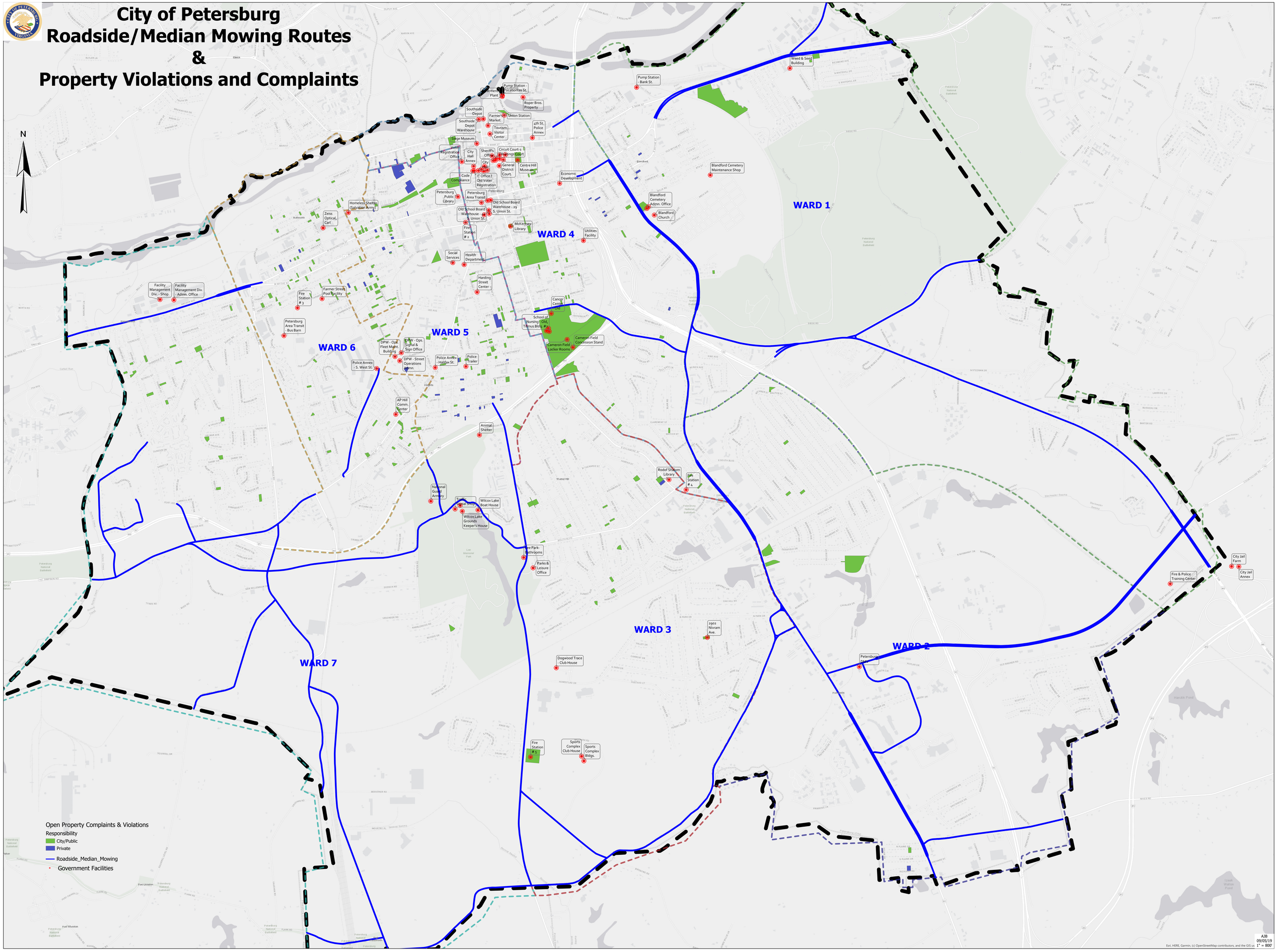City of Petersburg
Roadside/Median Mowing Routes
&
Property Violations and Complaints