



ROLL 3026, Frames 10-13

VIRGINIA

(179.)

# HISTORIC LANDMARKS COMMISSION

## ARCHITECTURAL-HISTORIC INVENTORY CARD

### LOCATION AND OWNERSHIP

County Petersburg, Va.  
 City or Town High Street Methodist Church  
 Name of Structure High Street Methodist Church  
 Street Address High Street Methodist Church  
 Present Owner \_\_\_\_\_  
 Mailing Address \_\_\_\_\_  
 Original Owner \_\_\_\_\_  
 CLASSIFICATION  
 District \_\_\_\_\_ Site \_\_\_\_\_ Building X Object \_\_\_\_\_  
 ARCHITECT OR BUILDER \_\_\_\_\_  
 DATE OF CONSTRUCTION rear-1844, front remodeled 1897  
 SOURCE OF DATE \_\_\_\_\_  
 PRESENT USE Church  
 ORIGINAL USE Church  
 ACCESSIBLE TO PUBLIC? No  
 ARCHITECTURAL STYLE/PERIOD Late Romanesque Revival  
 PHYSICAL DESCRIPTION  
 Facade Materials ( Street Facade )  
 WOOD: Clapboards \_\_\_\_\_ Shingle \_\_\_\_\_ Other \_\_\_\_\_  
 MASONRY: Brick X Stone X Concrete \_\_\_\_\_  
 NUMBER OF STORIES 2  
 SIGNIFICANT INTERIOR DETAILS

### SIGNIFICANT OUTBUILDINGS, IF ANY

Type \_\_\_\_\_  
 Condition \_\_\_\_\_  
 PHYSICAL CONDITION  
 Structure X Excellent \_\_\_\_\_ Good \_\_\_\_\_ Fair \_\_\_\_\_ Poor \_\_\_\_\_  
 Grounds \_\_\_\_\_  
 Neighborhood X

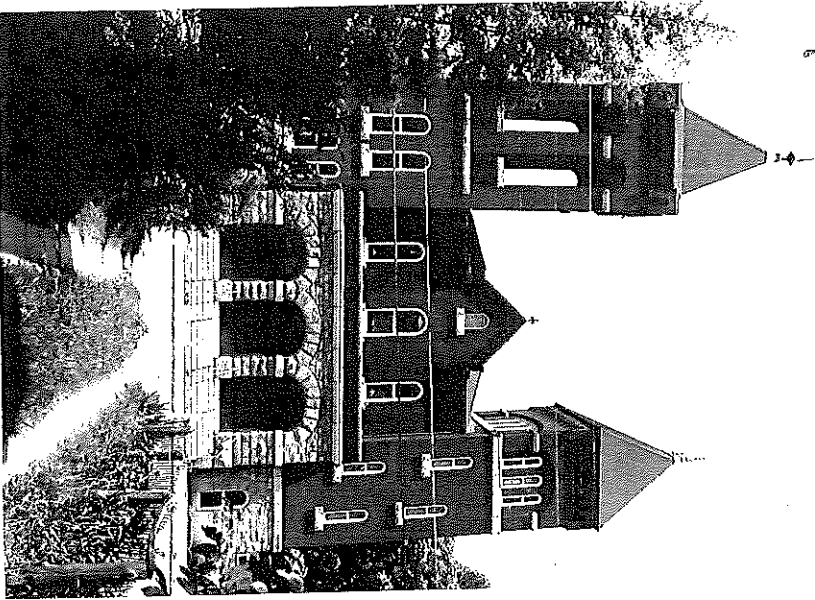

### LEGAL DESCRIPTION

Assessor's Book \_\_\_\_\_  
 Assessor's Plat \_\_\_\_\_  
 Block and Lot Number Blk. 29 - # 20  
 Land Tax Assessment \_\_\_\_\_  
 Building Improvement \_\_\_\_\_  
 Total Assessment \_\_\_\_\_  
 LOCATION OF LAST RECORDED DEED

APPROXIMATE LOT SIZE \_\_\_\_\_ X \_\_\_\_\_ or \_\_\_\_\_ Acres  
 PROPERTY CURRENTLY ZONED R-3  
 REPRESENTATION IN OTHER SURVEYS \_\_\_\_\_

### ARCHITECTURAL SIGNIFICANCE (including interiors)

1. Outstanding X 3. Notable \_\_\_\_\_  
 2. Excellent \_\_\_\_\_ 4. Worth of Mention \_\_\_\_\_

### IMPORTANCE TO NEIGHBORHOOD

Great X Moderate \_\_\_\_\_ Minor \_\_\_\_\_

### INCIDENCE IN AREA

Unique X Rare \_\_\_\_\_ Frequent \_\_\_\_\_

### ALTERATION OF ORIGINAL DESIGN

None \_\_\_\_\_ Moderate \_\_\_\_\_ Considerable X

### EXPLANATORY NOTES:

2 story churc building. Romanesque Revival front added in 1897. Symmetrical composition, two asymmetrically designed towers. Fine example of Romanesque Revival Architecture; beautiful stained glass windows.

Date 7/12/74 Filed By \_\_\_\_\_

NOTE: PROPERTY CONSISTS OF TM 10-17 PARCELS 17, 18 & 29. SOURCE OF TITLE IS DB557, P149.

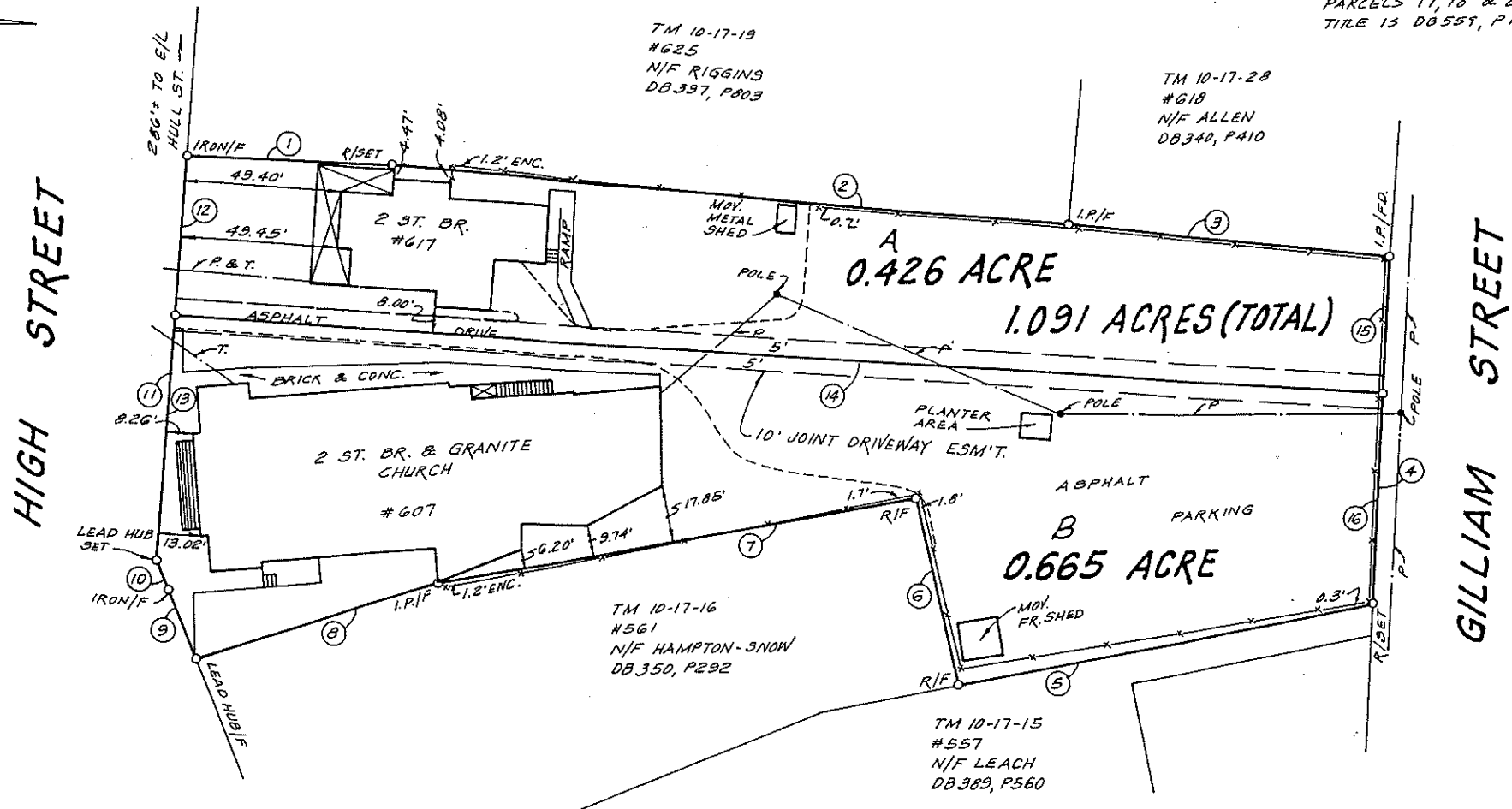

NO.	BEARING	DISTANCE
1	N2°08'00"E	65.00'
2	N4°55'19"E	213.43'
3	N5°49'00"E	102.00'
4	S87°17'06"E	109.47'
5	S11°09'10"E	132.45'
6	S77°20'10"W	60.50'
7	S10°13'04"E	153.13'
8	S17°40'51"E	79.48'
9	S67°42'17"W	23.47'
10	S67°42'17"W	10.02'
11	N86°12'00"W	127.61'
12	N86°12'00"W	50.17'
13	N86°12'00"W	77.44'
14	N3°40'00"E	381.12'
15	S87°17'06"E	43.41'
16	S87°17'06"E	66.06'



This is to certify that on 9-9-97 I made an accurate survey of the premises shown hereon and that there are no easements or encroachments visible on the ground other than those shown hereon.  
*Michael E. Bristow*

IMPROVEMENT ON  
 607 & 617 HIGH ST.  
 IN THE CITY OF PETERSBURG, VA.

I, Michael E. Bristow, do certify

this property is Not (zone c) in a H.U.D. defined flood hazard area.  
 Michael E. Bristow, C.L.S.

The Survey is subject to any easement of record and other pertinent facts which a title search might disclose.



**HARVEY L. PARKS, INC.**  
 LAND SURVEYORS  
 4508 W. HUNDRED RD.  
 CHESTER, VA.  
 748-8641 748-0515

DATE- 9-9-97 SCALE: 1" = 40'  
 DRAWN BY- M.E.B. & T.L.G.  
 CHECKED BY- M.E.B.  
 F.BK.- 342 PG.- 20