

# SCWWA Proposed Truck Reroute on Pocahontas Island

Community Discussion

Original Concept

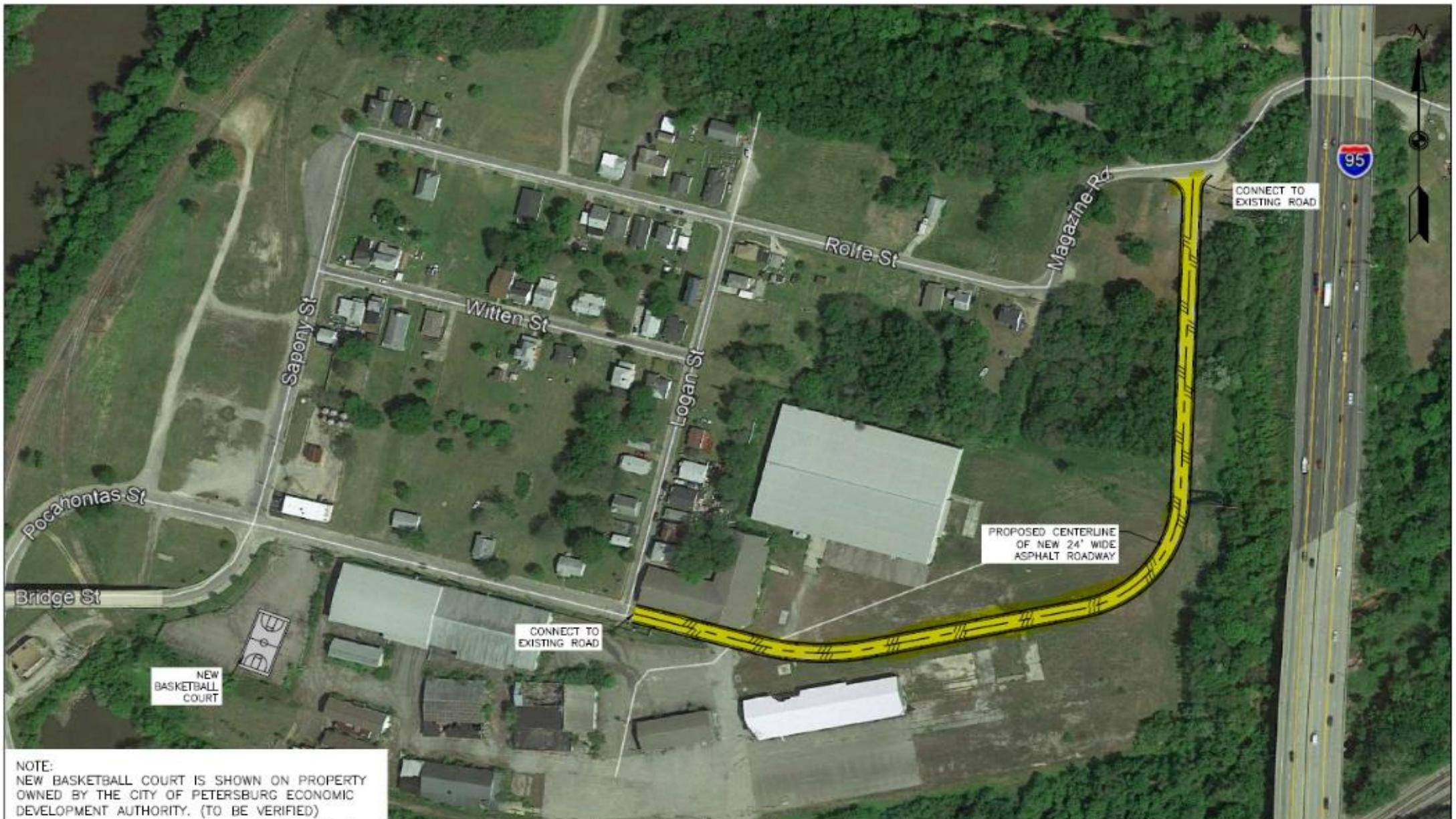

NOTE:  
 NEW BASKETBALL COURT IS SHOWN ON PROPERTY OWNED BY THE CITY OF PETERSBURG ECONOMIC DEVELOPMENT AUTHORITY. (TO BE VERIFIED)

NO.	REVISION	BY	DATE	NO.	REVISION	BY	DATE



DESIGNED BY: JDD	PROJECT: SOUTH CENTRAL WASTEWATER AUTHORITY PETERSBURG, VIRGINIA	REVISION NUMBER: -
DRAWN BY: JDD	TITLE: ROAD ALIGNMENT EXHIBIT	DRAWING REVISION: C-1
REVIEWED BY: HFW	FILE NAME: DISCIPLINE: CIVIL	SHEET NUMBER: 1 of 1
WAS NUMBER: 220045.00	SCALE: H: 1"=150' V: N/A	DATE: 12/9/20

Neighborhood Meeting Concept Plan

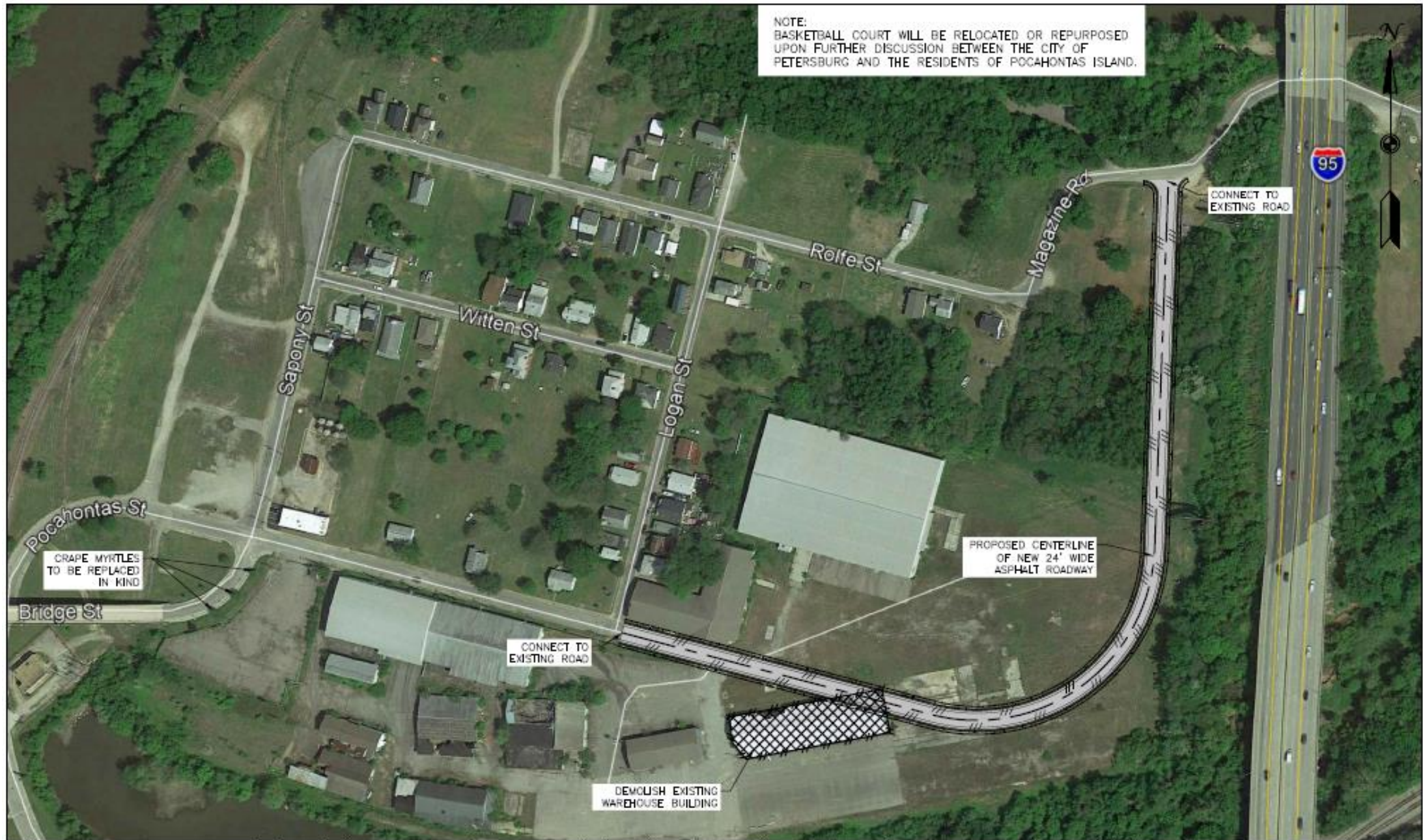

										PROJECT: SOUTH CENTRAL WASTEWATER AUTHORITY PETERSBURG, VIRGINIA		REVISION NUMBER: -	
DRAWN BY: JSB CHECKED BY: JWB APPR'D BY: JWB										TITLE: ROAD ALIGNMENT EXHIBIT EDA RECOMMENDATIONS		DRAWING NUMBER: C-1	
PROJECT NUMBER: 220045.00										FILE NAME:		DISCIPLINE: C.V.L.	
DATE: 02/26/21										SCALE: 1" = 100'		SHEET NUMBER: 1 of 2	
NO.	DESCRIPTION	BY	DATE	NO.	DESCRIPTION	BY	DATE						

FOLAR Concept Plan

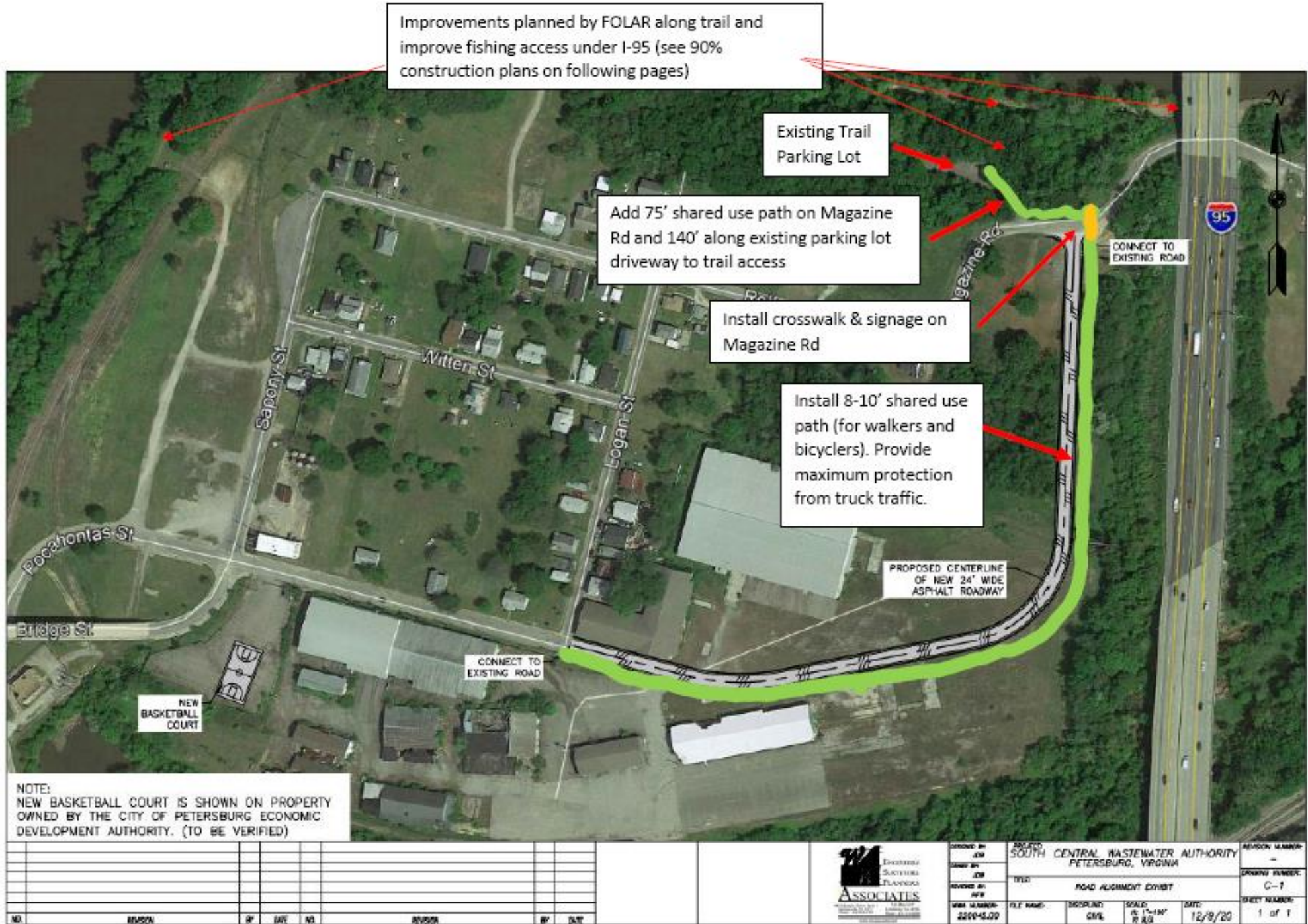

												SOUTH CENTRAL WASTEWATER AUTHORITY PETERSBURG, VIRGINIA				REGION: 14-100-1 DRAWING NUMBER: C-1 SHEET NUMBER: 1 of 1			
								DESIGNED BY: JEM CHECKED BY: JEM REVIEWED BY: JEM				TITLE: ROAD ALIGNMENT EXHIBIT DATE: 12/9/20							
								PROJECT NUMBER: 2200-15-00 SCALE: AS SHOWN DATE: 12/9/20											
NO.	REVISION	BY	DATE	NO.	REVISION	BY	DATE												

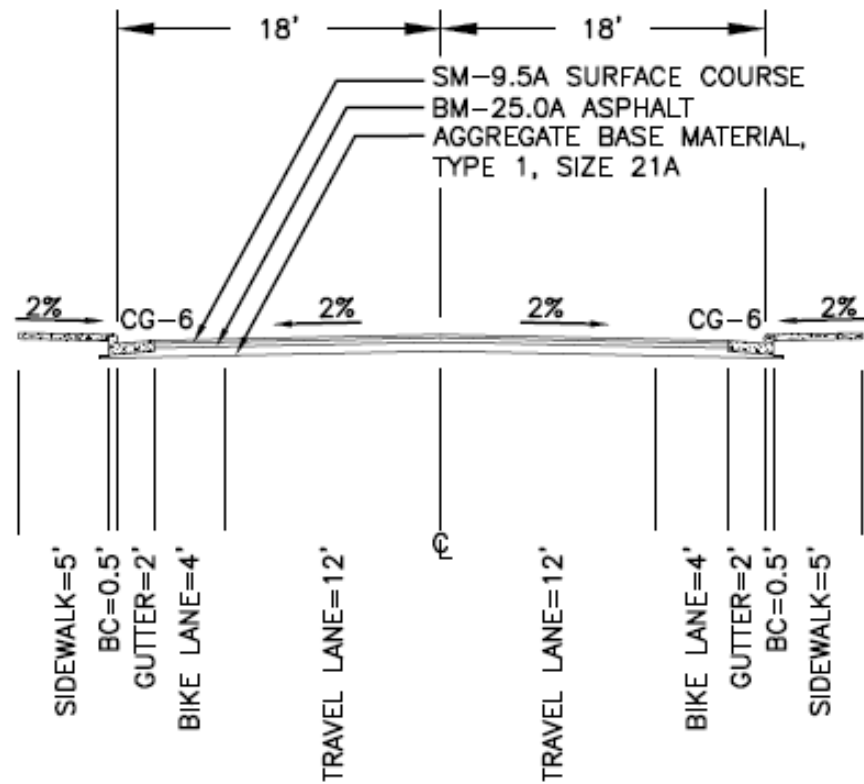

DESIGNED BY: JDB	PROJECT: SOUTH CENTRAL WASTEWATER AUTHORITY PETERSBURG, VIRGINIA			REVISION NUMBER: --
DRAWN BY: JDB	TITLE: ROAD ALIGNMENT EXHIBIT TYPICAL SECTION			DRAWING NUMBER: C-2
REVIEWED BY: HPW	WMA NUMBER: 220045.00	FILE NAME:	DISCIPLINE: CIVIL	SHEET NUMBER: 2 OF 2
		SCALE: H: 1"=10' V: N/A	DATE: 02/26/21	

# Stewart Concept Plan

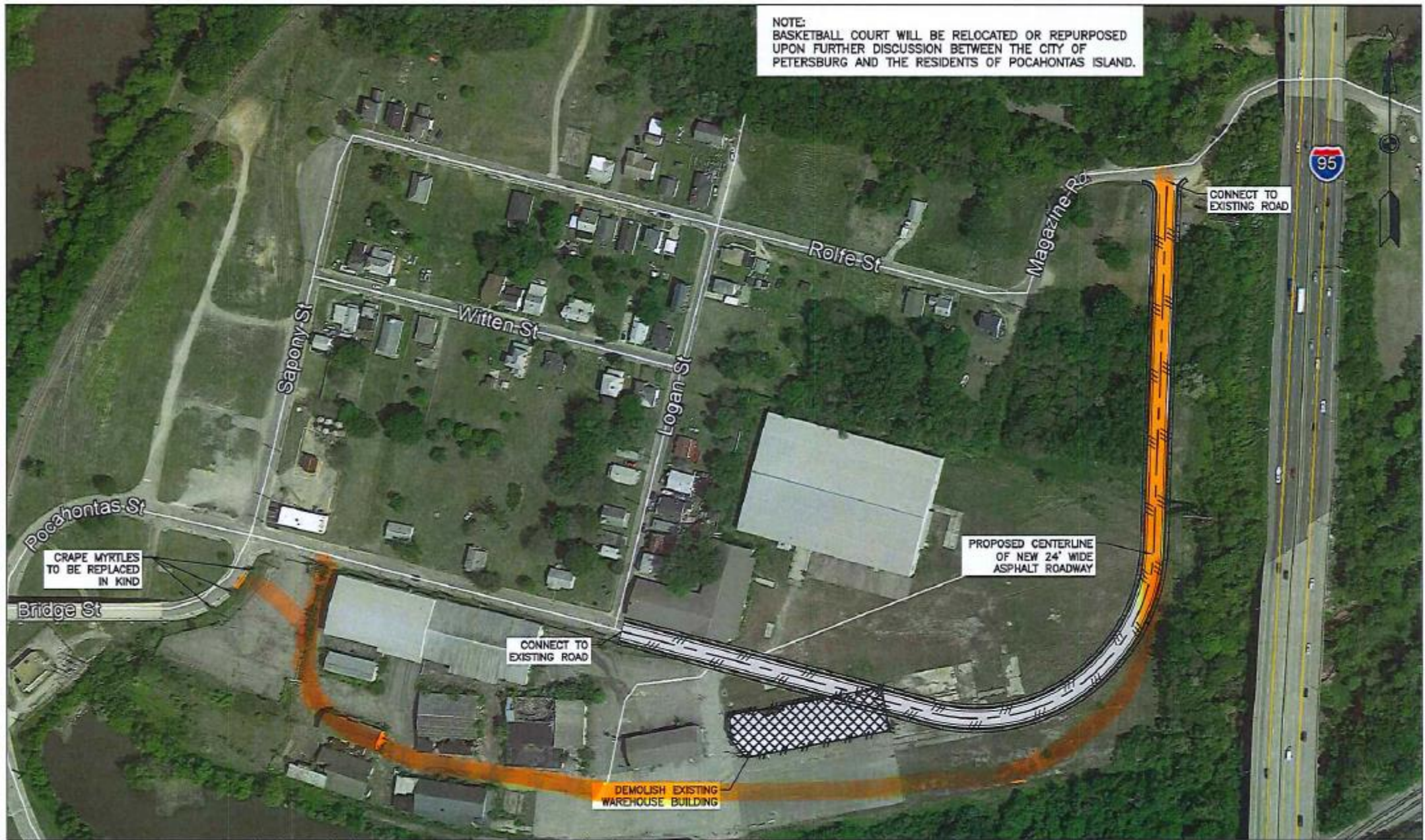

NOTE:  
BASKETBALL COURT WILL BE RELOCATED OR REPURPOSED  
UPON FURTHER DISCUSSION BETWEEN THE CITY OF  
PETERSBURG AND THE RESIDENTS OF POCAHONTAS ISLAND.

CRAPE MYRTLES  
TO BE REPLACED  
IN KIND

CONNECT TO  
EXISTING ROAD

DEMOLISH EXISTING  
WAREHOUSE BUILDING

PROPOSED CENTERLINE  
OF NEW 24' WIDE  
ASPHALT ROADWAY

CONNECT TO  
EXISTING ROAD



NO.	REVISION	BY	DATE	NO.	REVISION	BY	DATE

DESIGNED BY JED	PROJECT SOUTH CENTRAL WASTEWATER AUTHORITY PETERSBURG, VIRGINIA
DRAWN BY JED	TITLE ROAD ALIGNMENT EXHIBIT EPA RECOMMENDATIONS
REVIEWED BY NEW	FILE NAME DISCIPLINE CML
WPA NUMBER 220045.00	SCALE H: 1"=150' V: N/A
	DATE 02/26/21

REVISION NUMBER -
DRAWING NUMBER C-1
SHEET NUMBER 1 of 2

