



City of Petersburg Planning Commission Agenda Item

Case No: 2023-REZ-05
Public Hearing Date: June 1, 2023
Property Address: 2255 Jamestown Rd and 2262 County Dr
Parcel ID: 040030005 and 040030006
Agent: Onward and Upward Land, LLC

Request	Staff Recommendation
Petition to Rezone Property from A and B-2 to M-1	TBD

Summary of Proposal
 A Petition to rezone the property located at 2255 Jamestown Rd and 2262 County Dr from A, Agriculture Zoning District and B-2 General Commercial Zoning District to M-1 Light Industrial Zoning District.

Parcel ID	Acreage	Current Zoning Designation
040030005 & 040030006	4.805 acres	A & B-2 Agriculture & General Commercial District

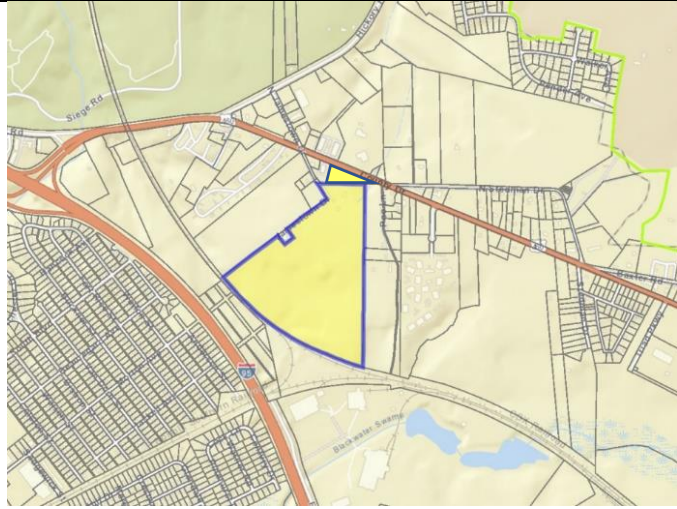

Photo	Comprehensive Plan Designation
	Commercial and Industrial

